

FRONT ELEVATION

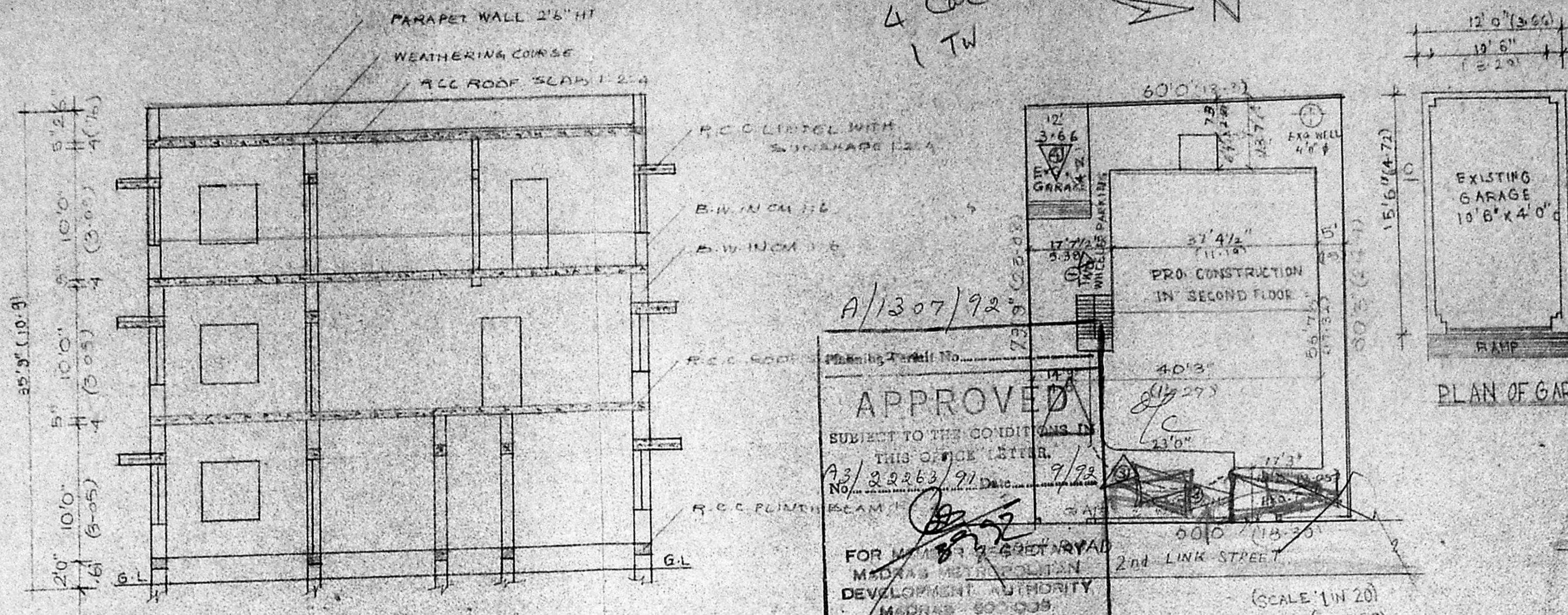

SECTION ON AA

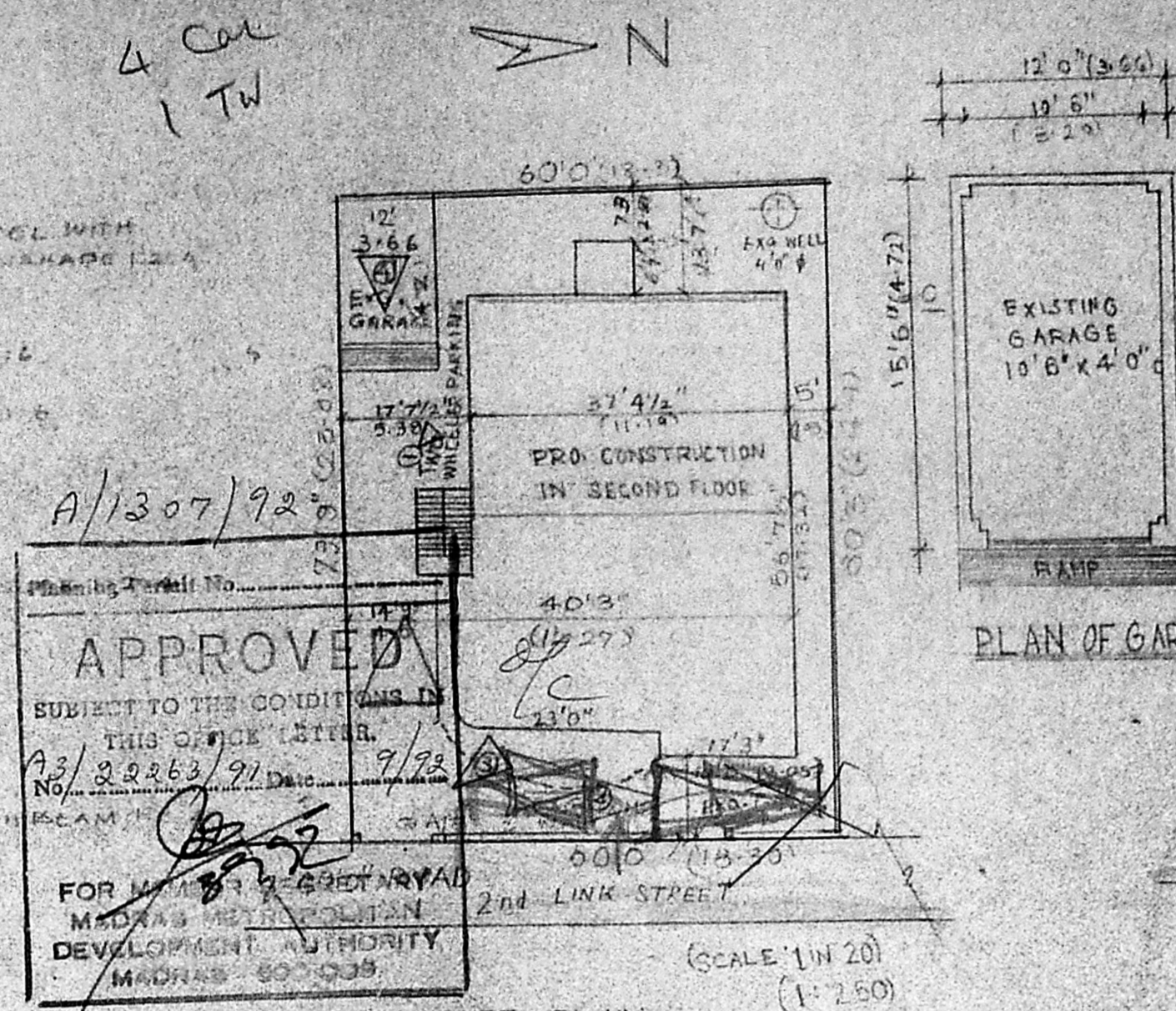

SITE PLAN

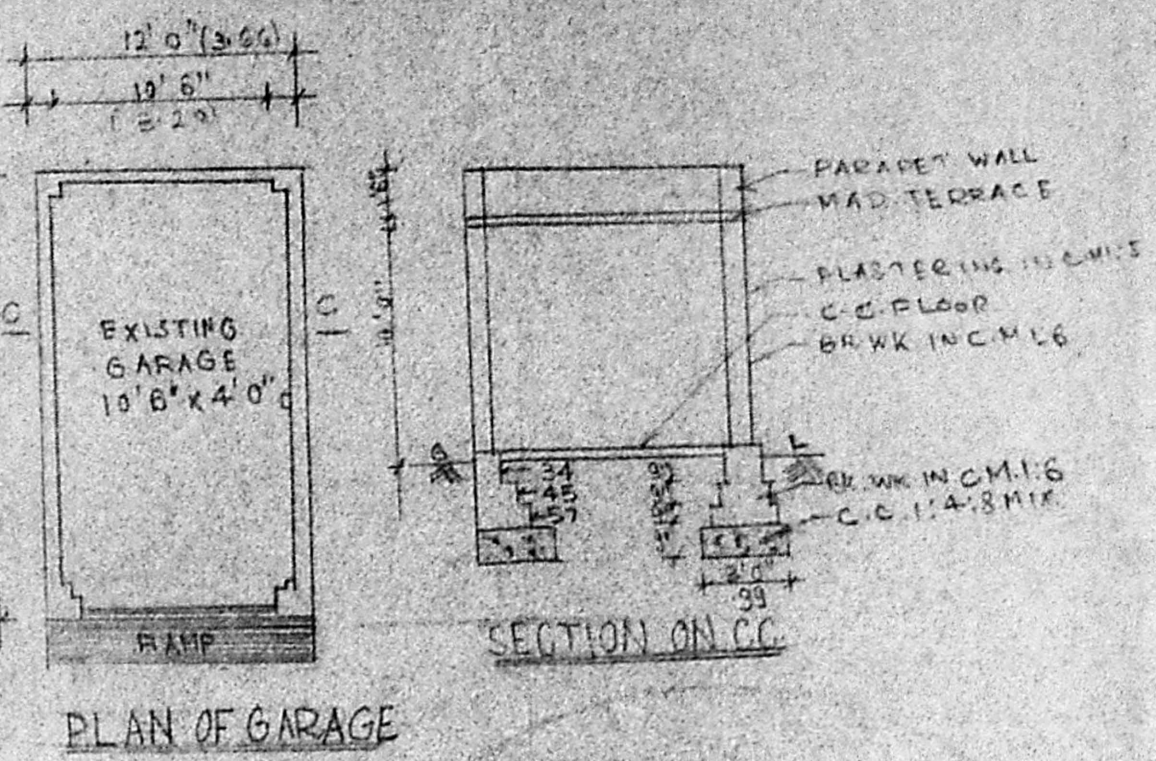

PLAN OF GARAGE

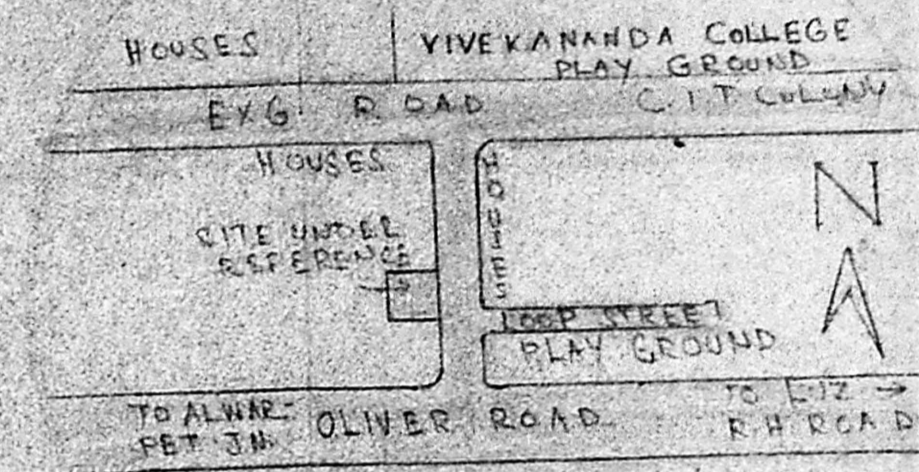

KEY PLAN (N.T.S.)

SCALE 1" = 5' 0"
DATE 8-10-91

EARLIER SANCTIONED No. P.A. No. 021/42/84 DATED 10-05-84
PLAN SHOWING THE PROPOSED CONSTRUCTION IN SECOND FLOOR TO THE EXG. BUILDING IN DOOR- No. 13, PLOT No. 122, P.S. No. 1607, SECOND LINK STREET, C.I.T. COLONY, CORPN. DIV. No. 101, MYLAPORE, MADRAS-600 004.

SCHEDULE OF JOINERY

G.D	GARRAGE DOOR	8'0" x 7'0"	(1.22 x 2.13)
D	DOOR PANELLED	3'3" x 7'0"	(1.06 x 2.13)
D ₁	DOOR PANELLED	3'5" x 7'0"	(1.07 x 2.13)
D ₂	DOOR PANELLED	2'6" x 7'0"	(0.79 x 2.13)
W	WINDOW PANELLED	4'0" x 4'6"	(1.22 x 1.37)
W ₁	WINDOW PANELLED	2'4" x 4'6"	(0.73 x 1.37)
Y	VENTILATOR	2'0" x 2'0"	(0.61 x 0.61)

COLOUR INDEX

PROPOSED CONSTRUCTION	ROAD
BOUNDARY	EXISTING

AREA STATEMENT

EXG. GROUND FLOOR PLINTH AREA	2383 SFT (221M ²)
EXG. FIRST FLOOR PLINTH AREA	2137 SFT (204M ²)
PRO. SECOND FLOOR PLINTH AREA	873.64 SFT (816M ²)
TOTAL PLOT AREA	4800 SFT (446M ²)

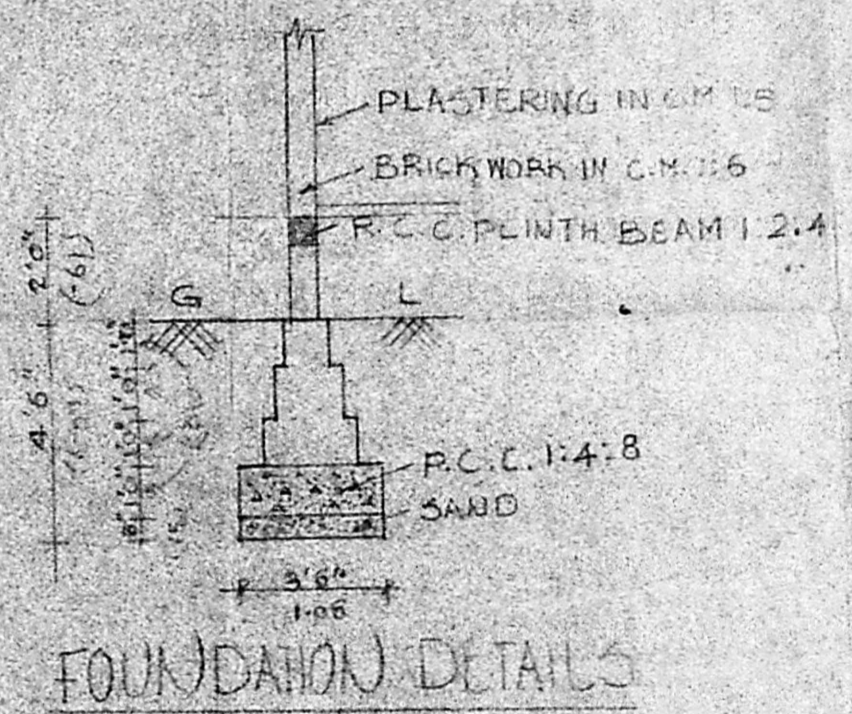

FOUNDATION DETAILS

SCALE 1" = 4'0"

S. Karthi
S. Virginia
S. Deenadayalan
B. S. Karthi
S. Benjamin Stephen
S. Jerald Raju
OWNER

R. Mohan Rao, D.E.I.
LICENSED SURVEYOR
Corporation of Madras
REG. No. 14
AMBATTUR TOWNSHIP
ALANDUR MUNICIPALITY
Consulting Engineer
Office: 15, Madley Road
MAGAL, MADRAS-600 004

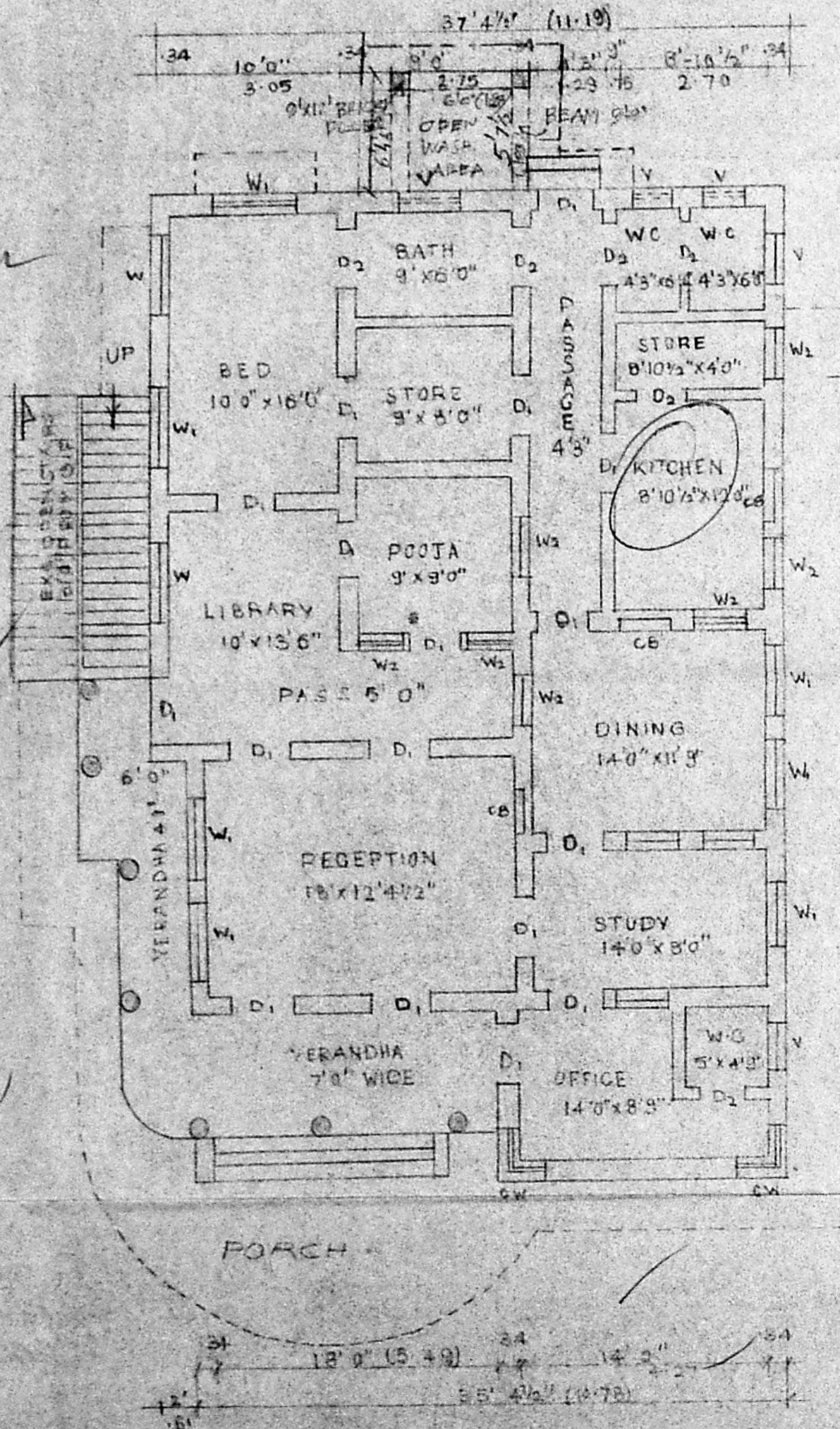

GROUND FLOOR PLAN

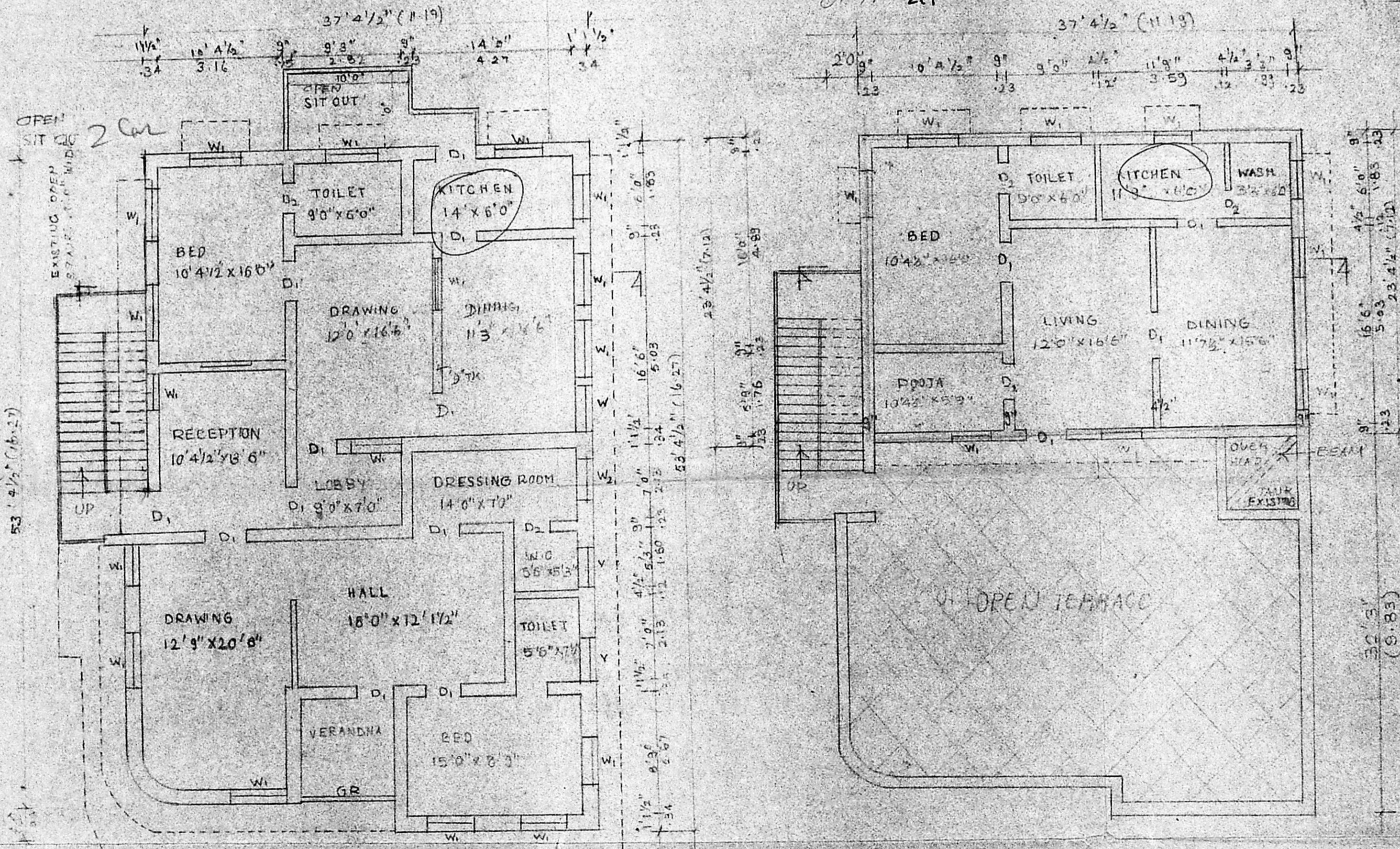

FIRST FLOOR PLAN

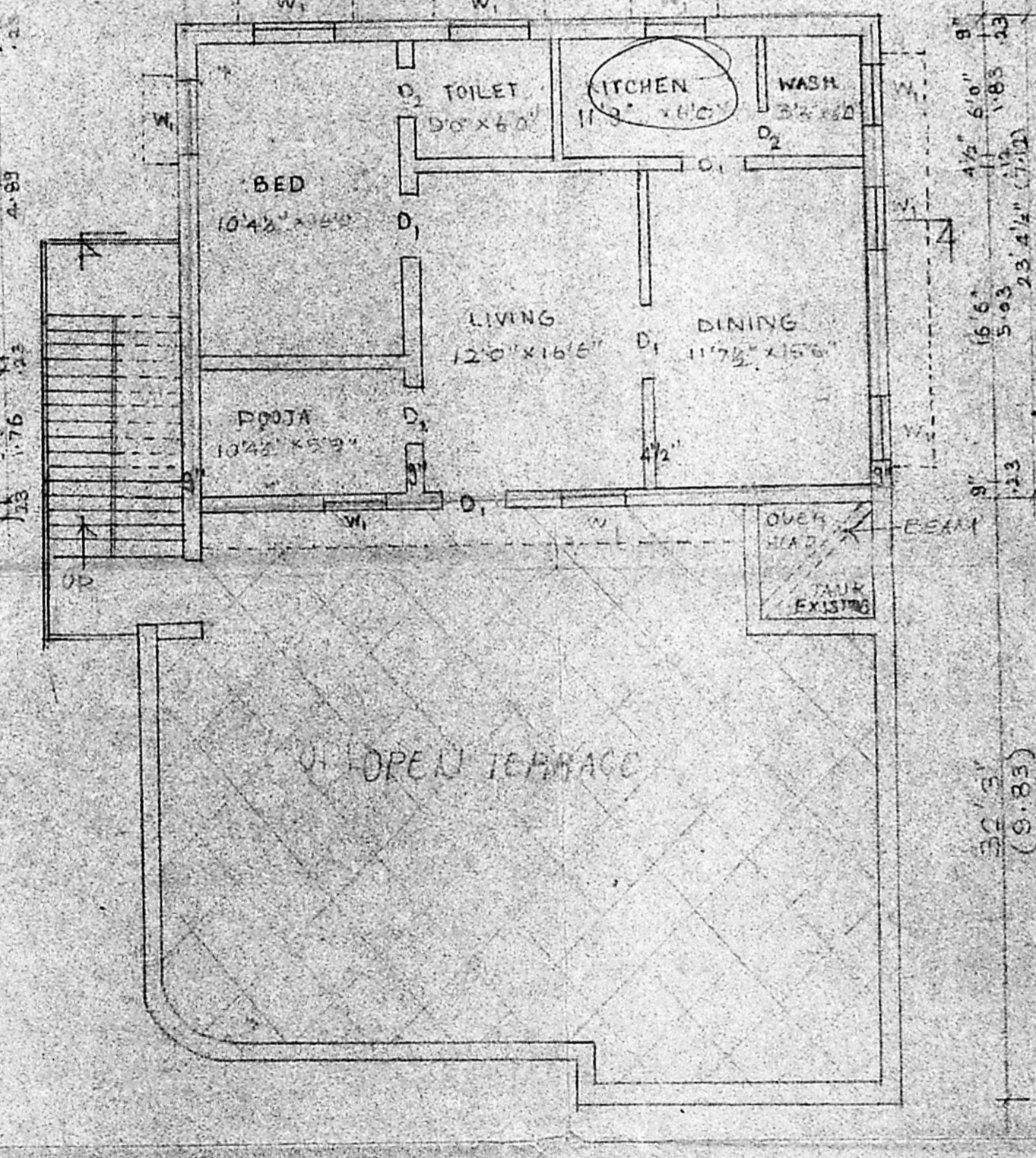

SECOND FLOOR PLAN